2014-15

Saal Ek
Shuruaat Anek

One Year

FOOT MARK
in the path of progress

Sri Nalin Kumar Kateel

Member of Parliament, Dakshina Kannada

Progress Report of Achievements in the past one year

Sab ke saath, sab ka vikaas

One year... many beginnings...

A government is one which thinks about the poor, listens to the poor and which exists for the poor.

Therefore, the new government is dedicated to the poor, crores of youth, mothers & daughters who are striving for their respect and honour.

This government is for the villagers, farmers, tribals, dalits and the oppressed and care for their aspirations.

This is our responsibility.

- Sri Narendra Modi,

20th May, 2014

Central Hall, Parliament,
New Delhi.

Saal Ek
Shuruaat Anek

Annadatha Sukheebhava

One year... many beginnings...

Welfare, Growth of Farmers

- Immediate compensation for farmers who have suffered from natural disasters
- Kisan TV Channel to help farmers
- 50% increase in the compensation for crop damage
- Qualifying slab for crop damage compensation revised to 33% from the existing 50%
- Relaxation of grain quality norms for procurement
- Restructuring/rescheduling of the loan repayments of affected farmers
- Soil Health Card programme for improving the fertility of the agriculture land
- Neem coated urea for improving the quality of soil and to prevent its abuse.
- New Urea policy to achieve internal productivity and fuel efficiency.
- National Gokula Mission to improve the productivity in indigenous dairy farming
- Taking tough stands in WTO arbitration meetings to protect the interest of the farmers in the long run.
- Increase in the farm loan target to 8.5 lakh crores and to see that the interest rate is very minimum.
- A big gap filled through mobile administration system in agriculture; 550 crore SMSs containing suggestions and information, sent to one crore farmers
- Active attempt with states to form integrated National Agriculture Market so as to provide better benefits to the farmers.
- Traditional Agriculture Development Programme (PKVY) to promote organic agriculture.
- Many initiatives to strengthen sugar cane growers; 250% increase in ethanol blending and increase in import duties.
- **Amendment to land reforms act for the benefit of farmers:** Increase in compensation, development of rural infrastructure like irrigation, roads, affordable housing; serious attempts for job creation so as to improve the quality of life.
- **Pradhan Manthri Krishi Sinchayee Yojana:** "Water for every farmland" and "more crop per every drop" All streams, drip irrigation, sprinkle irrigation and watershed development come under this project now.
- Installation of more than one lakh solar pumps.

Saal Ek
Shuruaat Anek

Efficient India

One year... many beginnings...

Education & Skill

- Separate ministry for skill development
- National skill development Mission and National skill development policy
- Skill training for 76 lakh youth.
- A skill certificate equivalent to educational qualification is given under “from school to skill” project.
- **Prime Ministers’ Skill Development Programme:** a planning outlay of Rs.1500 Crore.
- Pandit Deen Dayal Upadyaya Rural Skill Development programme: A target of training 10 lakh rural youth in the next 3 years.
- **Amendment to Apprenticeship Law:** Steps to facilitate more training on practical work.
- A separate portal that includes e-certification and such other things; information about more than 11000 ITIs.

Women Power – Development of the Nation

Our women folk – our pride

Beti Bachao - Beti Padhao

- A national programme to secure the future of our women folk, specifically to stop female fetal murders, to focus on women and child health.

- **Sukanya Samruddhi Yojana**

  Special deposit account for children below 10 years of age. Here the interest would be 0.75% more (this year’s gain 9.2%) than what a 10 year government bond would fetch. Tax exemption is available for this. A total of Rs. 562 crore collected through 43 lakh accounts in post offices.

Saal Ek
Shuruaat Anek

Shram eva Jayathe

One year... many beginnings...

Towards protection of dignity of labour

- All pensioners would get a definite minimum pension of Rs. 1000 under employee pension scheme.
- General account number for the provident fund account in order to avail it and to transfer it without hassles.
- Campaign to return the unclaimed funds in the EPF accounts to the tune of Rs. 27,000 crore through a 24x7 helpline.
- Labour Identification Number (LIN) for more than 9 lakh units.
- Shram Suvidha portal to maintain 8 labour acts online.
- Power to choose any one among EPF or NPF pension plan and similarly in ESI or any other health insurance plans.
- **Pradhan Manthri Jeevan Jyothi Bhima Yojana:** Insurance for 2 lakh on an annual premium of Rs. 330 or a daily premium of 90 paise. Any person within the age group of 18-50 is eligible for this.
- **Atal Pension Yojana (Pension without Tension):** Focussing on people who do not come under any other social security scheme, ensuring that they get a pension of Rs. 1,000 to 5,000. For the first 5 years, the government would itself bear 50% of the premium – to a maximum limit of Rs. 1000.

Saal Ek
Shuruaat Anek

Jan suraksha through Jandhan

One year... many beginnings...

Inclusive economy and security

Pradhan Mantri Jan Dhan Yojana (for those who are deprived of banking services)

- Bank accounts for all (A world record with opening of 15 crore bank accounts; 13.4 crore Rupay cards distributed)
- Rs 15,800 crore bank deposits collected

Mudra Bank (Funds to the Fund-less)

- Started with a fund of Rs. 20,000 crore; bank loans to small businesses; relief from private financiers and exorbitant interest rates
- Simplification in lending from Rs. 10,000 till Rs. 10 lakh; priority lending for SC, ST entrepreneurs
- Beneficial for more than 6 crore units in the unorganized sectors, that too specifically for SCs/STs/OBCs/ minorities owned units

Jan Suraksha (for the insecured)

- First step towards providing social security for the poor
- Security for children and families of the persons who die or become permanently disabled in accidents
- All over the country more than 6.75 crore people have registered for this scheme within the first week itself for these three schemes

Manthri Suraksh Bima Yojana

- Opportunity to have an accident insurance to the tune of Rs. 2 lakh for everyone in the age group of 18 to 70 at a premium rate of Rs. 1.00 per month (Rs.12.00 per year)
- Evading the luring of dangerous chit fund schemes to invest in them

Saal Ek
Shuruaat Anek

PUBLIC SERVICE WITH TOTAL FOCUS

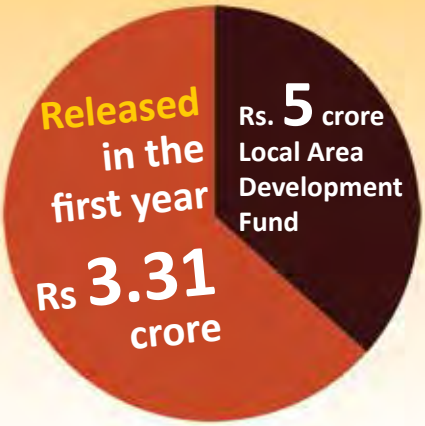

Ranked No.1 in the country for spending the MP Fund to the development of the constituency

Selected as the No 1 "best MP" in Karnataka in a survey conducted by the website of a popular Kannada daily

No.1

A brief report on the achievements of

Mr. Nalin Kumar Kateel

in one year

ಹೆಜ್ಜೆ ಗುರುತು – ಪ್ರಗತಿಯ ಪಥದಲ್ಲಿ: ದಕ್ಷಿಣ ಕನ್ನಡ ಲೋಕಸಭಾ ಸದಸ್ಯ ಶ್ರೀ ನಳಿನ್‌ಕುಮಾರ್ ಕಟೀಲ್‌ರವರ 2014–2019 ಕಾಲಾವಧಿಯ ಮೊದಲ ಒಂದು ವರ್ಷದ (2014–15) ಸಾಧನೆ ಮತ್ತು ಚಟುವಟಿಕೆಗಳ ಪಕ್ಷಿನೋಟ – ಹೆಜ್ಜೆ ಗುರುತು.

FOOT MARK - in the path of progress: A snapshot of activities and achievements of Shri Nalinkumar Kateel, Member of Loksabha, Dakshina Kannada Constituency, during the first year (2014-15) of the period 2014-2019.

Production & Design: www.aksharodyama.com, www.riverthoughts.com
Published by : Bharatiya Janata Party, Dakshina Kannada District
Printed at : www.aksharodyama.com Copies: 1000

In the path of development...

I hereby promise the countrymen that we will live up to the wishes and desires of the people who have given us the opportunity to serve them. There is no reason for falling short in the path of development. We have learnt this from our experience. When we have the blessings of millions of people of this country, and when our commitment, character are very clean, our decisions are ought to be correct and the results too will follow.

Strength of commitment is larger than that of the Law. Our Commitment is bigger, our Commitment is correct. We are marching ahead in the path of development.

Our MPs should show the best behaviour in the public life. They should carry the message of good governance to the people; and show the best characters as a member of the ruling party; make your constituencies the core of development. This is my wish, on the occasion.

- Sri Narendra Modi
Honourable Prime Minister of India

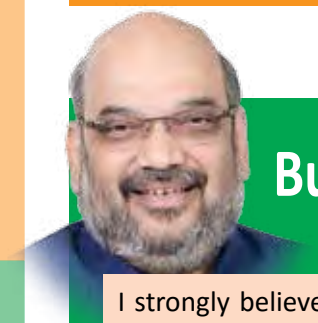

Building of ideology, path of progress

I strongly believe that unless we develop workers who are aware of the problems of the nation and locality, our culture and our history, we won't be able to solve the problems of this country. We all should strive hard towards forming our policy from the depth of our mind to solve these problems. Let us all get ready to build a marvellous building of our ideology.

Country has witnessed quick change in the last one year. Because of the amazing leadership of honourable Prime Minister Mr Narendra Modi, the country is in the path of development with a high level of transparency-

- Mr Amith Shah
National President, Bharatiya Janatha Party

A year of responsiveness

I feel very happy to publish this booklet that gives a brief view of the developmental activities taken place in Dakshina Kannada Loka Sabha constituency during the period of last one year.

During his last tenure as an opposition MP, Mr Nalin Kumar Kateel had achieved development activities on a never before record scale and we are very happy that his enthusiasm is still the same during this tenure too. He has initiated multi- faceted development activities all along the constituency with more vigour this time.

With the advantage of an able leadership and guidance of our Prime Minister Mr Narendra Modi, who is an household name all over the world for his transparent and efficient administration, Mr Nalin Kumar has added more vitality for his social service driven personality and this has resulted in vivid social service activities.

There is nothing wrong in expecting unprecedented development activity initiatives from Mr Nalin Kumar Kateel, as he has developed a unique blend of the ideology of the Bharatiya Janatha Party, its objective – Country First, and his vast experience in working among the general public. We, the party workers are all united behind him in this endeavour.

I wish, this booklet would inspire the public, to support far reaching parliamentary activities

- Prathapasimha Nayak

President, Bharathiya Janatha Party, Dakshina Kannada District

BALPA in the path of development

I feel privileged to record my feelings in this booklet being brought out to present the one year's achievement of my friend, and a proud representative of Dakshina Kannada Parliament constituency Mr Nalin Kumar.

Government of India, which was almost stagnant for the last 10 years, is now marching fast towards developments, when the whole world is watching this in surprise. I congratulate Mr Nalin Kumar on his achievements in his constituency, under the Guidance of Mr Modi.

He has selected Balpa and Kenya villages of Balpa Grama Panchayath, which come under my Vidhan Sabha constituency – Sullia, under Sansad Adarsha Gram Yojana, and has prepared a comprehensive blue print for development. After a detailed and extensive study, he has prepared a list of needs for the village. I don't have even a small doubt about the all-round development of Balpa- Kenya villages in the coming years. Because, Mr Nalin Kumar is a young, committed social worker, who entered the political arena from the grassroots.

I earnestly wish that he will succeed in taking our constituency towards greater development heights and he would be available to serve this country for many years to come.

Yours faithfully,

S Angara

Member, Legislative Assembly, Sullia.

New Vision & New Mission
For a Powerful India

My dear fellow Citizens of Dakshina Kannada Loka Sabha Constituency,

I would like to thank you from the bottom of my heart.

We are all immensely happy that we have successfully completed a year under the able governance of our Prime Minister Mr Narendra Modi, who is known for his straight forward, outright approach. I take this opportunity to thank you one and all for being key to this path breaking governance regime.

You have already gone through a small booklet recording the foot prints of first 100 days of my term as your representative in Loka Sabha from Dakshina Kannada constituency. Now I try to make a brief introduction of the programmes being implemented during the last one year for the all round development of the district and the prosperous life of the people.

It is only because of your desire that I have achieved the laurel of being Number one MP in the country in utilizing the MP Local Area Development Fund to the maximum level. I take this opportunity to re-commit myself to the responsibility of maintaining the record in the coming years too.

Our beloved Prime Minister Sri Narendra Modi is striving hard to bring good days to India and this endeavour has brought our country, a global respect. Countries across the globe now respect India. Mr Modi has reached the common man within India through many path breaking schemes. Clean India campaign, Control over black money, Jan Dhan Yojana, Beti Bachao – Beti Padhao, affordable socially secured insurance schemes, labour welfare, priority to women power, creating job opportunities, revival of business-industries, boost to economy, increase in GDP – these are a few glimpses on how Mr Modi is transforming our country with his visionary leadership and a committed cabinet team. Let us congratulate him on all our behalf. This booklet includes a small glimpse of that too.

I have dedicated myself to the honest service to the people of my constituency since 6 years now. I have treated everyone equal and have reached everyone in social initiatives – this is what I have learnt from my seniors.

Come join us in the development of the country as a strong nation with new vision and new mission. I rededicate myself to this endeavour today.

Yours faithfully,
Nalin Kumar Kateel

ALLROUND DEVELOPMENT OF DAKSHINA KANNADA PARLIAMENTARY CONSTITUENCY

Road- rail-port- airport development – a bird's eye view

NDA Government with BJP leadership is celebrating its completion of first year in the Centre. Government has proved that it is pro development. It is envisaging its programmes keeping the whole country and its diversity; the work has already begun. "Sansad Adarsh Gram Yojana" is already underway. In Dakshina Kannada Loka Sabha constituency, Balpa Gram Panchayath of Sullia Taluk has been selected with the preliminary survey being conducted and the work being initiated already.

Speeding up National Highway works

- Facilitating commuting and road development has been given priority under other regional development programme. Project report for developing the 63.05 km stretch between BC Road and Adda Hole (Gundya) as a four way concrete road at a cost of Rs. 987.92 crores is already with Union Surface Transport Ministry and National Highway Authorities for final approval. Speciality of this project is 63 km length, concreting the service roads and land acquisition to the tune of 148 hectares.
- This project will help the district immensely. 2 major bridges at Uppinangadi and BC Road, 13 minor bridges, 5 underpasses and a 12 km long concrete road would be built. For all these works, apart from earlier sanctions, Rs 5 crore has been granted. An additional Rs. 7 crore has been granted for the development of road between BC Road to Mani.
- This proposed project needs 307.52 hectares of land and among that 98.54 hectare land is already available. 176.30 hectares additional land and 32.60 hectare forest land needs to be acquired for this purpose. Among this, land acquisition notice has already been issued To 148.90 hectares. Compensation is fixed for 30.54 hectares. Central government has two proposals in its hand, which says either at the Kalladka town near present Highway or a bypass construction.

BC Road – Belthangadi- Moodigere-Belur Road development

- A comprehensive development plan for developing BC Road – Belthangadi- Moodigere-Belur Road at a cost of Rs. 250 crores has been submitted to the central government. This work will also start once we get a nod from the centre. Charmadi Ghat development project has received an additional grant of Rs. 22.56 crores. This will set right the smooth flow of traffic in that sector.

Talapady- Kundapur National Highway

- Upgradation activities on Talapady-Kundapur National Highway NH66 sector are underway and 70 per cent of the upgradation is already over in this 90 km stretch, and 80 per cent of the work is already completed. 8 among the 9 major bridges are already completed and the Kallianpur Bridge would be completed very soon.
- Obstacles in Yekkoor fly over are solved now and the Railway safety committee has already sanctioned permission. This work is expected to be completed by October this year.
- Thokkottu flyover work is underway and is expected to get completed by November.
- Work at Pumpwell-Nanthoor sector would start soon.

Mangalore- Moodabidri Four lane

- Plan for developing National Highway 13 from Mangalore to Karkala via Moodbidre is ready. Proposal for making Karkala-Moodbidre two way and Moodbidre-Mangalore 4 way road is with Union government for approval. There is a proposal for developing a bypass road at Moodbidri. Work will commence, once we receive go ahead from the centre.

Shivamogga – Mangaluru Four Way

- Development of Shivamogga - Mangaluru 4 way lane has been estimated as Rs. 1800 crore

Shiradi first phase: Expert Committee Inspection:

- It is now decided that a 10 member third party committee consisting of retired engineers, members of the Engineers' association would review the quality of the current development works going on at Shiradi Ghat.
- 13 Kilometers stretch, first stage of Shiradi Ghat work is almost completed and the road would be open by June. 68 of the 69 culverts, 9 minor bridge works are completed.
- Tender process for the 35 km stretch, second phase of the project is underway and the work will commence after rainy season. Work is being carried out considering the problems that might arise during the rainy season. 1 JCB, Ogang, and 1 ambulance have been kept alert to attend any emergencies.

Mangalore Rail Station to be made World Class

- Development is all-round and not just limited to the roads. A survey was conducted to upgrade the Mangalore Central Railway station and the design has been submitted to the union. This Rs. 1000 crore project will commence soon.

Revival of the New Mangalore Port

- A Rs. 400 crore proposal for converting New Mangalore as a port city is on the table of central government.

International Airport

- All efforts are being made to upgrade the Mangalore Airport as an international airport. A requisition for 250 acres has already been submitted to the committee for runway development

All these reports would get a nod very soon and at the completion of this project, Mangalore would be more developed and transportation to other districts would be easier.

Responding to the Public

- When AASHA workers approached the MP with a complaint about their salary not being credited to them for several months, he took it up with the concerned Central Minister and arranged to provide their salaries, which helped almost 23,000 AASHA workers.
- He has donated Rs.25000 through his well wishers to a person in Patte, who had lost his leg.
- Like during last tenure, he is reaching out to the general public regularly through his extensive travel in the constituency.
- Whenever he is in the constituency, he is available at the Circuit House from Morning 7.30 to 8.30 and at his office situated at the DC office complex on every Tuesday.
- Under various central schemes, For 2014-15 and 2015-16 (till May'15), Dakshina Kannada Jilla Panchayath has received Rs. 110.58 crores for various ongoing projects.
- He has recorded 97% attendance of Parliament sessions.
- He has raised 242 questions during the Parliament sessions.
- He has conducted tri-monthly review meetings of District Vigilance committee, bimonthly review meetings of National Highway Authority and Railway Division.
- He has conducted meetings of the district officials to find solutions for the problems that arose.
- He has visited 261 villages among the 291 villages in his constituency in the last one year and tried his best to resolve the issues and problems that had been brought to his notice.

Gifts Bonanza from NDA Government to Karnataka

1. Indian Institute of Technology to be established in the state.
2. Textile Mega Cluster to be established in Mysuru
3. Tumkur to be developed as a Smart City.
4. Industrial corridor between Chennai – Bengaluru – Tumkuru
5. Financial corridor between Mumbai –Bengaluru
6. Budgetory sanction of Rs. 995.79 crore for "Namma Metro (stage 1 and 2)
7. Infrastructure like wide roads, clean hotels, wi-fi facilities, CCTV surveillance to attract more tourists to Hampi and building it as a Heritage city.
8. Installation of electricity distribution grid in the south India including Karnataka within 6 months at a cost of Rs one lakh crore.

Definite steps to develop the roads in Dakshina Kannada

Following roads have been sought for development under Central Road Fund and the proposal has already been sent to the Union Surface Transport Minister, Sri. Nithin Gadkari.

1.	Development of Mani-Ullala road connecting NH75 (Melkar) and NH66 (Thokkottu)
2.	Development of BC Road-Mulki road via Polali-Kateel-Kinnigoli connecting NH75 (Melkar) and NH66 (Thokkottu)
3.	Development of Udupi-Sullia road via Karkala-Dharmasthala-Kukke Subrahmanya
4.	Upgrading Mulki-Periyashanti State Highway that goes via Moodbidri-Belthangadi-Dharmasthala as National Highway
5.	Upgrading Kulur-Vamanjur-Nermarga-Adyar-Kuthar-Thokkottu as a National Highway.
6.	Development of Bajpe-Kinnigoli-Kateel-Atharadi road (20km) in Mangaluru Taluk
7.	Jalsur (Sullia)-Cherkala (Kasargod) interstate highway that joins NH275 and NH66.
8.	Ullala-Jetti road development in Mangaluru Taluk
9.	Kotekar-Pathur road (3km) development in Mangaluru Taluk
10.	Kotekar-Manampady-Ilenje road (5km) development in Mangaluru Taluk
11.	Damaskatte-Balkunje road development in Mangaluru Taluk
12.	ekkar-Nirude-Muchchoor road (2km) development in Mangaluru Taluk
13.	Maravoor-Unlie-Kandavara road (4km) development in Mangaluru Taluk
14.	Yedapadavu-Poopadikallu-Bellicharu road (3km) development in Mangaluru Taluk
15.	Vamanjur-Moodushedde road (2km) development in Mangaluru Taluk
16.	Baithurli-Neermarga-Kalpane road (5km) development in Mangaluru Taluk
17.	Mani-Ullala road (17km) development in Bantwal Taluk
18.	Yedapadavu-Kuppepadavu-Arla-Sornadu road development in Bantwal Taluk
19.	Vamapadavu-Manihalla road development in Bantwal Taluk
20.	Puttur-Uppinangadi road development in PutturTaluk
21.	Huntyar-Bettampady road development in PutturTaluk
22.	Kaniyoor- Charvaka-Bereppady road development in PutturTaluk
23.	Elimale-Aranthodu road development in Sullia Taluk
24.	Ariyadka-Ninthikallu-Katta road development in Sullia Taluk
25.	Baithadka-Mandekolu road development in Sullia Taluk
26.	Killur-Kajoor road development in Belthangadi Taluk
27.	Venur-Andinje-Naravi road development in Belthangadi Taluk
28.	Kraya- Madanthyar road development in Belthangadi Taluk

Funds released to Dakshina Kannada Jilla Panchayath under various central schemes:

Name of the scheme	2014-15	2015-16	Total
Nirmal Bharath Abhiyan (Clean India Mission)	32264000	0	32264000
Indira Aavas Yojana	123802700	0	123802700
Indira Aavas Yojana (admin)	6555100	0	6555100
Mahatma Gandhi Udyog Khatri Yojana	16321500	0	16321500
Mahatma Gandhi Udyog Khatri Yojana Social Auditing	2299854	0	2299854
District Rural Development Academy (DRDA)	8466000	4133000	12599000
13th Finance Plan	20783569	7710523	28494092
National Ruaral Livelihood campaign	7500000	0	7500000
Biogas Development Project	4000000	0	4000000
Akshara Dasoha Programme	498274000	139786000	638060000
RMSA : Aid to Schools	626000	206000	832000
Panchayath, Youth & Sports campaign programme	1521000	0	1521000
Health and Family Welfare programme	178896000	45985000	224881000
Integrated Child Development Programme	4303000	0	4303000
Grant to Agriculture Department	480000	0	480000
Fisheries Department: Project for mechanising the traditional boats	1400000	500000	1900000
Total	90,7492723	19,8320523	110,5813246

Works approved to be taken up during the first Phase of 2014-15 MPLAD Scheme

1	Kallapu-Burdugoli-Ajjanakatte road side revetment wall construction at Permannur village, Mangaluru Taluk	**1.00**
2	Siddivinayaka 3rd cross road development at Permannur, Mangaluru Taluk	**3.50**
3	Road side revetment wall construction near the Sapthasvara Kalathanda building at Konaje village, Mangaluru Taluk	**5.00**
4	Concreting Santhosh Nagar Road, in front of Sri Rajarajeshwari Siddi Vinayaka Temple, Munnur Village, Mangaluru Taluk	**3.00**
5	Building work of Cultural Auditorium of Dharmarike Sri Gopalakrishna Yakshagana Kalasangha, Kairangala Village, Mangaluru Taluk.	**2.00**
6	Padalpady bridge side revetment work at Phajeeru village, Mangaluru Taluk.	**2.00**
7	Graveyard Development at Manjanadi village, Mangaluru Taluk.	**1.00**
8	Road development from Prakashnagara Aithappa Das residence till Koragajja Daivasthana, Someshwara village, Mangaluru Taluk.	**3.00**
9	Shivashakti Nagara First cross road development, Someshwara village, Mangaluru Taluk.	**2.00**
10	Adishakti Temple road development, Someshwara village, Mangaluru Taluk.	**2.00**
11	Killur Main Road development, Pavoor Village, Mangaluru Taluk.	**3.00**
12	Asphalting the Kambalagadde road, Kodman, Meramajalu village , Bantwal Taluk.	**2.00**
13	Road development near Kalai Ishwara temple, Kariyangala Village, Bantwal Taluk	**1.00**
14	Revetment for pathway from Kumpalamajalu to Meramajalu, at Pudu village, Bantwal Taluk.	**1.00**
15	Jaipur leg to Mr Santhosh, s/o Sri Seetharam Saphalya, Billaragudda House, Munnur Post and Village, Bantwal Taluk	**0.36**
	Scheduled Caste	
16	Madhavapur Scheduled Caste Colony road development, Talapady village, Mangaluru Taluk.	**2.50**
17	Kaniru Thota Balya Road development (Scheduled Caste), Someshwara village, Mangaluru Taluk	
	Scheduled Tribe	
18	Thevu Vyagreshwari Bhajana Mandira- Hoovu hakuvakallu road development at Meramajalu village, Mangaluru Taluk	**2.50**
19	Stay wall near Kuthar Panjurli, Kallurti Koragathaniya daivasthana, Munnoor village, Mangaluru Taluk (ST)	**2.00**
20	Road development from Neeralike Ishwarakatte Gangadhara Suvarna's residence till Lokayya Salian's residence, Padu Perara village, Mangaluru Taluk	**3.00**
21	Road development from Borugudde Shekara Salian's residence till 5 cents colony, Thenkaedapadavu village, Mangaluru Taluk.	**2.50**
22	Road concretization near Kondodi Brahmanagara Janardhana Gowda's residence, Edapadavu village, Mangaluru Taluk.	**2.50**
23	Road development from Kambalakodi Vishvanath Shetty residence till Belchadapal, Ulipady, Kelinjar Village, Mangaluru Taluk.	**2.50**
24	Botlaya road development at Kompadavu village, Mangaluru Taluk.	**5.00**
25	Road development from Amrithsagar building to Nagesh Poojari's residence, Thiruvail ward, Mangaluru Taluk.	**2.50**

26	Concretizing the road to residences in the space of slum clearance board, (in front of Konchadi Mithra Mandala) Derebail-Konchadi, Mangaluru Taluk.	**5.00**
27	Gendadpu to Gundya road development in Kolavoor village, Kuppepadavu village Panchayath, Mangaluru Taluk.	**3.00**
28	Revetment wall near Nelyachchil, Boliya main road of Kuppepadavu Village Panchayath, Mangaluru Taluk.	**2.00**
29	Furnitures to Muchchoor Gove High School, Mangaluru Taluk.	**2.00**
30	Concretization of public road connecting Madhya Shri Khadgeshwara-Khadgeshwari temple, Mangaluru Taluk.	**3.00**
31	Revetment work of road from Janardhana's residence till the residence of Kamala, at 6th block, |Krishnapura under Mangalore City Municipality, Mangaluru Taluk.	**2.00**
32	Concretization of Indiranagar Site road, Gurupura village, Mangaluru Taluk.	**5.00**
33	Rayara kodi road development, at Kandavara village Panchayath, Mangaluru Taluk	**5.00**
34	Aanganvadi building construction at Manjetti of Panjimogaru ward, Mangaluru Taluk.	**2.00**
35	Interlock fixing to the public road that passes through Brahma Balandi Daivashtana, Perara village, Mangaluru Taluk.	**5.00**
36	Road development at Beeyandadi, Iruvail village, Mangaluru Taluk.	**3.00**
37	Road development from Gendadpu to Gundya at Kolavoor village, Kuppepadavu Village Panchayath, Mangaluru Taluk.	**3.00**
38	Road development from Achari jhoor to Agara at Kilenjar village, Mangaluru Taluk.	**2.00**
39	Road development near Brahmashree Mugera Mahakali Daivasthana, Ishwaragoli, Hosabettu under Mangaluru City limits.	**1.00**
40	Road side rebietment construction near Sri Vishwanatha Temple, 7th block, Krishnapura, of Mangaluru City limits.	**5.00**
41	Fixing interlock to the public space near Surathkal Bunts association, Mangaluru Taluk.	**3.00**
42	Development of 4th cross near Bolpugudde Mahalingeshwara Temple, Mangaluru Taluk.	**2.00**
43	Machchikere-Kavinakallu joint road development and culvert construction at 8th ward, Kulai of City.	**2.00**
44	Road development at Ramanagara, Thiruvailu ward, Mangaluru city.	**1.50**
45	Towards Jaipur leg fixing to Sri Nishal Putran, s/o Venkatesh Putran, Nishita Nivas, Kulai-Hosabettu, Mangaluru	**1.00**
	Scheduled Tribe	
46	Road development from Ulipady Kajila Aanganwadi till scheduled Trible colony at Kelinjar village, Mangaluru Taluk.	**2.50**
	Scheduled Caste	
47	Paduperara-Golipalke SC Colony road development, (SC), Mangaluru Taluk.	**2.00**
48	Thaliguri road development at Thokur village, at Padupanambur village Panchayath, Mangaluru Taluk	**4.00**
49	Patte road development at Aikala village panchayath, Mangaluru Taluk.	**3.00**
50	Vontemaru bridge development at Thenkamijaru village Panchayath, Mangaluru Taluk	**5.00**
51	Kemaru road development, Paladka village Panchayath,Mangaluru Taluk	**3.00**
52	Development of Maladi road in Beluvai village Panchayath limits, Mangaluru Taluk	**2.00**
53	Road development near Jokatte Bhajana Mandali, Jokatte Village Panchayath limits, Mangaluru Taluk	**2.00**
54	Development of Kana cross road, Malavooru Village Panchayath limits, Mangaluru Taluk	**2.00**
55	Kambalaguttu Road development at Badaga Ykkar, Yekkar village Panchayath limits, Mangaluru Taluk	**4.00**

56	Concretization of Manchigudde road, Aikala village, Mangaluru Taluk	**5.00**
57	Computer room construction at Jnana Rathna Education trust, Moodbidri constituency, Mangaluru Taluk	**3.00**
58	Culvert construction from Jokatte main road to cross road at 62 Thokur village, Mangaluru Taluk	**3.00**
59	Public road development till theresidence of Ramachandra of Rajiva Nagara, Delanthabettu, in Soorinje village Panchayath limits, Mangaluru Taluk	**3.00**
60	Development of road from Kalladi Jarigekatte to Daddegudi, in Kalenjar village limits, Mangaluru Taluk	**3.00**
61	Road development from Bannadka to Ajjarekatte in Padumoornad village, Mangaluru Taluk	**5.00**
62	Development of public road near Vishnumoorthy Temple, Thenkamijar at Thenkamijar village Panchayath limits.Mangaluru Taluk	**4.00**
63	Fixing interlocks for public parking near Amrutheshwara Temple, Thiruvail village limits, Mangaluru Taluk	**5.00**
64	Fixing interlocks for public parking near Rajathadri Auditorium in Thiruvail village limits, Mangaluru Taluk	**5.00**
65	Development of road from Kayoor to the residence of Padmanabha Bhat in Soorinje village panchayath limits, Mangaluru Taluk	**4.00**
	Scheduled Tribe	
66	Concretization of Gerukatte ST colony road, Mulky, Mangaluru Taluk	**5**
	Scheduled Caste	
67	Development of Berinje gudde colony road, Badaga Mijar, Moodbidri Hobli, Mangaluru Taluk(S.Caste)	**5.00**
68	Development of Kakkebail road, Uli village, Bantwal Taluk	**5.00**
69	Development of road from Iravathoor Padavu to Melu Peththara in Iravathoor village, Bantwal Taluk	**4.00**
70	Development of road from lower Siddakatte to Karpe Community Hall in Karpe village, Bantwal Taluk	**5.00**
71	Construction of revetment to the road near DKZP Hr Pry school, Kanyana village, Bantwal Taluk	**2.00**
72	Development of road from Nelligudde to Muchchillodi in Kavala Moodur village, Bantwal Taluk	**4.00**
73	Construction of revetment to the public road near Vamapadavu Govt First grade College, in Ajjibettu village, Bantwal Taluk	**2.00**
74	Development of road from Jathanekere to Dapparabail, in Pilimogaru village, Bantwal Taluk	**3.00**
75	Construction of revetment to the road near Ayyappa Bhajana Mandir, Nandavara Dasaragudde, in Sajipa munnoor village, Bantwal Taluk	**5.00**
76	Development of road from Pandavarakallu – Kedimelu in Badaga Kajekaru, Bantwal Taluk	**5.00**
77	Construction of Dining hall at Late Bondala Jagannatha Shetty Memorial Govt Highschool, in Shamboor village, Bantwal Taluk	**5.00**
78	Continued work of public open air stage at Bangle ground, in Pilathabettu village, Bantwal Taluk	**2.00**
79	Development of road fromPandavarakallu to Madavu, in Badaga Kajekaru village, Bantwal Taluk	**3.00**
80	Construction of revetment near Serkala SC colony, in Kolnadu village, Bantwal Taluk	**2.00**
81	Development of road at Indiaranagara Nooie, in Addoor village, Bantwal Taluk	**2.50**
82	Development of Melina Tadyalu road in Amtady village, Bantwal Taluk	**3.00**
83	Development of road Abbana Hitlu and Batlabettu area, in Ammunje village, Bantwal Taluk.	**3.00**
84	Development of Gokula Nadaje road, in Manchi village, Bantwal Taluk.	**3.00**
85	Development of Arasunadu in Manchi village, from Bantwal Taluk	**3.00**
86	Development of road that leads to Nitilaksha Temple, in Golthamajalu village, Bantwal Taluk.	**3.00**

87	Fixing High Mast lamp at Brahmarakootlu, in Tumbe Panchayath limits, Bantwal Taluk	**1.00**
88	Fixing of High Mast lamp at Dari Bagilu, in Kallige village, Bantwal Taluk	**1.00**
89	Development of road from Bachcharupade to Ulibailu, in Kallige village, Bantwal Taluk	**2.00**
90	Development of road from Manoor to Devumunde, in Kallige village, Bantwal Taluk	**1.00**
91	Development of road from Netharakere school to Narayana Moolya's residence, in Kallige village, Bantwal Taluk	**1.00**
92	Development of road from Hoopadikatte to Hoodibailu, in Navoor village, Bantwal Taluk.	**2.00**
93	Development of road near Kalai Eshwara Temple, in Kariyangala village Panchayath, Bantwal Taluk	**1.00**
94	Development of Porlippady Yelthimar road, in Golthamajalu village, Bantwal Taluk.	**2.00**
95	Development of Sudhekaru Chande road in Golthamajalu village,Bantwal Taluk	**5.00**
96	Development of road from Madivalapadpu-Parari-Adurku, in Sajipamunnur village, Bantwal Taluk.	**5.00**
97	Formation of road from Adurku-Kittapaddapu-Muguli in Sajipamunnur village, Bantwal Taluk	**5.00**
98	Construction of revetment to the pond near Malarkodi, in Salethoor village, Bantwal Taluk	**5**
99	Development of road from Kallaje Palke to Kadegoli Majalu, in Kadeshwalya village, Bantwal Taluk	**3**
	SC/ST	
100	Continued work at Ambedkar Bhavan, in Moodapadakodi village, Bantwal Taluk(SC)	**2.5**
101	Development of Mundala SC/ST colony road, in Badagabelloor village, Bantwal Taluk	**5**
102	Development of road from Navuru to Vadikkara in Indabettu village, Belthangady Taluk	**5**
103	Expnsion of road curve near Kudraya, in Nidle village, Belthangady Taluk	**2**
104	Construction of culvert in Kongula Badinede in Balenja village, Belthangady Taluk	**4**
105	Construction of classroom at Venoor Jr College, Belthangady	**4**
106	Construction of student hostel at Atmananda Sarasvathi Vidyalaya, Devaragudde, Dharmasthala, in Kalmanja village, Belthangady Taluk.	**5**
107	Construction of revetment to public road near Sri Umamaheshwari temple, Anga, in Marodi village, Belthangady Taluk	**5**
108	Development of road near Kumbhashri English Medium High school in Nittade village, Kukkedi village Panchayath limits, Belthangady Taluk	**5**
	Scheduled Caste	
109	Development of road from Pijakkala to Yellugadde, in Belalu village, Belthangady Taluk.	**5.00**
	Development of road from Hedime SC colony to Rahukal Kashipatna cross road, in Badekodi village, Belthangady Taluk	**4.00**
110	Asphalting Moodaje SC colony road in Ilanthila village, Belthangady Taluk (SC)	**4**
	Development of road Bavali to Neerupalike SC/ST colony, in Nidle village,Belthangady Taluk(SC/ST)	**2.5**
111	Development of road from Ujire to Badekottu, in Ujire village, Belthangady Taluk(SC)	**3**
112	Construction of revetment to public road near Sri Subrahmanyeshvara Temple, Ranamangala, in Panaje village, Puttur Taluk	**3.00**
113	Development of Seraje road in Narimogru village, Puttur Taluk	**2.00**
114	Development of road from Koringila- Kakkur-Anadka-Nuliyalu, in Bettampady village, Puttur Taluk .	**4.00**
115	Development of road from Tingaladi-Devagiri, in Kedambady village, Puttur Taluk	**4.00**
116	Repair of footbridge near Mugerodi, in Balnadu village, Puttur Taluk	**3.00**
117	Development of road from Renja- Aanaje, in Nidpalli village, Puttur Taluk	**3.00**

118	Construction of Auditorium at DKZP Hr Pry School, Sanyasigudde, in Kedambadi village, Puttur Taluk	**1.00**
119	Development of road from Berike-Peruvaje, in Vitla Moodnuru village, Bantwal Taluk.	**4.00**
120	Development of Ambata Road in Mundooru village, Puttur Taluk.	**1.00**
121	Construction of community hall at Biliyoorukatte Govt Pre University College, Puttur Taluk.	**5.00**
122	Development of Nadaje road in Mundoor village,Puttur Taluk	**5.00**
123	Construction of revetment to public road near Sri Rajarajeshwari temple, Mathada bettu, in Kodimbady village, Puttur Taluk.	**3.00**
124	Development of road from Amai-Perlapura, in Kadeshwalya village,Bantwal Taluk.	**4.00**
125	Development of Gandhinagara Patrukkodi road in Kedila village,Bantwal Taluk.	**3.00**
126	Development of Biliyooru-Perne connecting road,Bantwal Taluk.	**4.00**
127	Development of road from Kutyakala to Thingalady Dharmachavadi, in Kedambay village, Puttur Taluk	**3.00**
128	Development of road from Koila to Kuluvaru, in Chikkamoodnur village, Puttur Taluk.	**3.00**
129	Development of road from Adyalu to Sakala Dharmachavadi, Puttur Taluk	**2.00**
130	Development of road from Nadaje to Kampa in Mundooru village, Puttur Taluk	**5.00**
131	Development of road from Kurudakatte to Mandyottu, in Balnadu village, Puttur Taluk.	**3.00**
132	Bridge construction (continued work) on Amai – Kodi road, in Perne village, Bantwal Taluk.	**5.00**
133	Development of road from City Traffic Police Station to Govt Lr Pry School at Temple Square, in Puttur City, Puttur Taluk	**5.00**
134	Development of road from City Trafic Police Station backside to Karnataka Bank, Puttur City, Puttur Taluk	**5.00**
	Scheduled Tribe	
135	Development of road from Erumbu Goshale to Muliya, in Punacha village, Bantwal Taluk (ST).	**3.00**
	Scheduled Caste	
136	Development of road from Kundadka Maruvala Abheeri, in Vitla Moodnuru village, Bantwal Taluk (SC/ST).	**5.00**
137	Concretization of Savanooru-Perane-Amai road, in Belandur village, Puttur Taluk	**3.00**
138	Concretization of Sagu-Pallathadka-Ullakulu Daivasthana road, in Alankaru village, Puttur Taluk.	**2.00**
139	Extension of school play ground at Padubettu, in Nelyadi village, Puttur Taluk	**2.00**
140	Development of road from Kermai to Koriyaru, in 102 Nekkillady village, Puttur Taluk	**2.00**
141	Development of road from Kamila to Eranagudde, in Guttigaru village, Sullia Taluk.	**1.00**
142	Development of Balebailu road in Kalmakaru village, Sullia Taluk.	**1.00**
143	Concretization of Chinganagudde-Alpe road, in Aivothoklu village, Sullia Taluk.	**2.00**
144	Construction of bridge at Kujumbaru, in Ainekidu village, Sullia Taluk.	**3.00**
145	Construction of culvert and footbridge in Akkaje-Holeguri-Kotre road, in Murulya village, Sullia Taluk.	**2.00**
146	Construction of revetment near Thodikkana, in Thodikkana- Kudrepaya road, in Thodikkana village, Sullia Taluk.	**2.00**
147	Construction of revetment near Agalpady, on Chokkadi-Ayyanakatte road, Sullia Taluk.	**1.00**
148	Class room construction at Haripura Govt Lr Pry School, in Guthigaru village, Sullia Taluk.	**2.00**
149	Construction of new building of Mahila Samaj, Sullia, Sullia Taluk.	**2.00**
150	Construction of toilets at Govt Jr College, Sullia, Sullia Taluk.	**2.00**

151	Construction of building (continued work) at Govt Composite Highschool, Manjunatha Nagara, in Palthady village, Puttur Taluk.	**10**
152	Construction of community hall at Kayarthodi, in Kasaba Sullia, Sullia Taluk.	**5.00**
153	Asphalting of Adyadka-Pethaje road, in Thodikkana village, Sullia Taluk.	**4.00**
	Scheduled Tribe	
154	Development of road connectiong Adpangaya SC colony, in Ajjavara village, Sullia Taluk.	**2.00**
155	Development of road from Sankesha to Pailoor SC colony, in Amaramoodnuru village, Sullia Taluk.	**2.00**
156	Development of road from Udane – Konaje, Puttur Taluk (SC/ST)	**5.00**
	Scheduled Caste	
157	Development of road from Kukkooru- Balyady ST road, in Aletti village, Sullia Taluk.	**1.00**
158	Development of road from Padavu- Kundadka road, in Kunthooru village, Puttur Taluk (SC/ST)	**5.00**
159	Fixing interlocks in VT Road, from the residence of Aravinda Acharya near Vithoba Rukumayi temple till the residence of Subrahmanya Bhat, in the central ward of Mangaluru city.	**5.00**
160	Development of road near the house of Sri Krishnananda Bhat at Urva Store, ward number 17, Mangaluru City Municipal Area (continued work).	**2.00**
161	Construction of Compound wall to Attavara Hr Pry School, Mangaluru City.	**2.00**
162	Development of road from Adyarpadavu Chandika Durgaparameshwari temple to Gymnasium in Mangaluru City (SC)	**3.00**
163	Construction of culvert and pathway in Malli compound road, near Vivek Complex at Kodiyalbail, 35th ward in Mangaluru city.	**3.00**
164	Development of Kordabbu Temple, Sootarpet, Mangaluru city.	**3.00**
165	Construction of culvert and pathway near Sreeraksha residence from Bijai Church Complex, Mangaluru City.	**2.00**
166	Development of road from Kottara- Kalbhavi, in 25th ward, Derebail, Mangaluru city.	**5.00**
167	Fixing Jaipur legs to Mrs Radha Hegde, W/O Ramesh Hegde, Near Harsha Clinic, Mukhyaprana Temple Road, Carstreet, Mangaluru.	**1.74**
	Total	**531.10**

Financial assistance to the eligible citizen of Dakshina Kannada through Prime Minister's Relief Fund

Patient's name	Address	Grant sanctioned (in lakhs)
Kum. Arpitha	Gaddekeri, Mangaluru Taluk	3.00
Master Prateek	Niddodi,Mangaluru Taluk	3.00
Sri Chandraksha	Bannur Village, Puttur Taluk	0.50
Baby Raksha	Mudipu, Kairangal village, Bantwal Taluk	2.50
Master Varan Kumar	Belalu village, Belthangadi Taluk	3.00
Master Mohammad Shaheen	Katipalla, Mangaluru Taluk	2.50
Sri Mathese Gerald	Navoor village, Bantwal taluk,	1.50
Sri Govardhan Kamath	Kasba Belthangadi village, Belthangadi	0.50
Sri Vinod Kumar	Bengre, Mangaluru Taluk	1.00
Mrs Padmavathi	Ramdas Nagar, Kasaragod	1.00
Master Srikanth	Kudalmerkala, Mangalpady, via Kasaragod	0.50
Sri Sooraj	Ferry road, Bolar, Mangaluru Taluk	0.50
Mrs Pushpa	Haleyangadi post, Mangaluru Taluk	0.50
Baby Yaksha K T	Markanja 78, Sullia Taluk	3.00
Sri Janardhan Amin	Thenka Yekkar, Permude Post, Mangaluru Taluk	0.50
Baby Likhita	Kerekadu, Bellayaru village, Post Kenchanakere, Mangaluru Taluk	0.50
Sri Balakrishna K	Padukodi village, Mangaluru Taluk	0.50
Mr Mohammad Thameez	Melangadi, Ullala post, Mangaluru Taluk	0.50
Mrs Aasia	Mukka, Suratkal, Mangaluru Taluk	0.50
Kum. Rihana Mariamma	Agaramelu, Suratkal, Mangaluru Taluk	0.50
Master Kanishk	Moodushedde village, Mangaluru Taluk	3.00
Mrs Sujatha	Beppandu, Mulki, Mangaluru Taluk	1.00
Mrs Bhavani	Panjimogaru, Mangaluru Taluk	1.50
Sri Rukkayya Poojari	Kavalamoodur village, Kavekatte post, Mangaluru Taluk	0.75
Master Nikith	Konkrabettu house, Bantwal post, Bantwal Taluk.	0.50
Sri Alex D'Souza	Neermarga post, Mangaluru Taluk	3.00
Mrs Harinakshi	Hosabettu, Mangaluru Taluk	1.25
Sri Jaya Prabhakar Ballal	Bettampady post and village, Puttur Taluk.	3.00
Master Ahan Shetty	Kalavaru village, Mangaluru Taluk	0.50
Sri Chandrashekar	Koppalakadu, Padavu village, Mangaluru Taluk	0.50
Sri Sadashiv Karkera	Mukka, Suratkal, Mangaluru	0.50
Sri Krishnappa Poojary	Odilnala village and post, Belthangadi Taluk.	0.12
Sri Kiran	Thumbe village and post, Bantwal taluk.	0.50
Sri Narayana Bhat	Padre village and post – 52, Manjeshwara Taluk	0.50
Mr P P Pavithran	Kodikal road, Mangaluru Taluk	0.75
Sri Shashvath Kumar	Angadimane, Dharegudde, Mangaluru Taluk	2.15
Mrs Leela R Shetty	Near Bhadrakali Temple, Kadrihill, Mangaluru Taluk	1.05
	Total	46.51

Development initiatives at
Balpa Grama Panchayath
under Sansad Adarsha Gram Yojana

Balpa and Kenya villages under Balpa village Panchayath have been selected for development under Sansad Adarsha Gram Yojana in Dakshina Kannada Parliamentary constituency. An amount of 10 crore rupees have been earmarked for the identified 71 activities that have to be carried out. Mr Nalin Kumar, MP would take up implementing these activities at the earliest with the help of local MLAs and various other institutions.

Baseline Survey

- Door to door base line survey was conducted at this village Panchayath from 20th Jan 2015, with the help of 11 teams constituted for each of the 11 Panchayath members.
- This baseline survey was completed on 27th Feb, 2015 and the data collected during this survey are being made available at: http://saanjhi.gov.in

Village Development meeting

- Mr Nalin Kumar, MP was present during the Village Development Plan meeting under Sansad Adarsha Gram Yojana held on 18th April. All district level officers, elected public representatives and villagers were present at the meeting. Before this, ward meetings were conducted at ward levels to gather public demands.

Blue print for Balpa-Kenya Development

1. Infrastructure

- Development and widening of the ring road connectiong Addabail-Kenya-Beedigudde-Konnada- Ennemajalu-Balpa.
- Development of road connecting Balpa-Kandikaje-Karja
- Development of road connecting Kenya-Kerekodi-Nelyadka-Permuda-Karyathadka
- Development of road connecting Karyathadka-Peralakatte-Kankal
- Extending the Balpa-Alkabbe-Pana road till Durgaparameshwari temple
- Development of road connecting Balpa-Edoni-SC colony
- Connecting Sullia- Puttur Taluks by constructing a hanging bridge between Majjaru- Kodimbala

2. Water and Sanitation

- Construction of overhead tanks for supplying water to Kenya and Balpa villages by constructing a jackwell on the banks of Kumaradhara river.
- Toilet construction in 100 toilet-less houses in the Balpa and Kenya villages, during the first stage.

3. Energy

- Installing new transformer coils at 12 places in Balpa and 3 places in Kenya in the Gram Panchayath limits.
- Starting a new Electricity substation at Panja in order to supply quality electricity to the two villages.
- 30 solar street lamps at Balpa and Kenya villages

4. Community development

- Construction of community hall at Beedigudde
- Construction of community hall at Beedigudde

5. Health

- Starting a Primary Health Centre at Beedigudde
- New Arogya Raksha Kavacha 108 Ambulance service at Beedigudde and Kenya.
- Preventive measures against illicit liquor sale at Ennemajalu and other places in Balpa village Panchayath limits.
- Development of Ayurvedic medicinal herbs park.

6. Education

- Model library at Balpa
- New school building, extension of school play ground and new over head tank at Ennemajalu
- Computer training for interested villagers in Balpa and Kenya
- Skill training programmes in various agricultural and self employment

7. Economic activities

- Starting a branch of a nationalized bank at Balpa
- Starting a Ration distribution center at Beedigudde.
- Starting Milk collection centres at Balpa and Beedigudde
- Stay walls to be constructed in various agricultural lands
- Developing Kanji Sri Thrisulini Temple and Bhogayana pond as tourist centres
- Construction of Nature Tourist resort near Bhogayana pond

8. Governance

- Appointment of permanent village assistants for Balpa and Kenya
- Filling up of 3 sanctioned posts at Balpa village Panchayath areas
- 25 volunteers to be appointed for conducting training programmes.

Not just these, many more programmes to be included; this blue print would be finalized very soon.

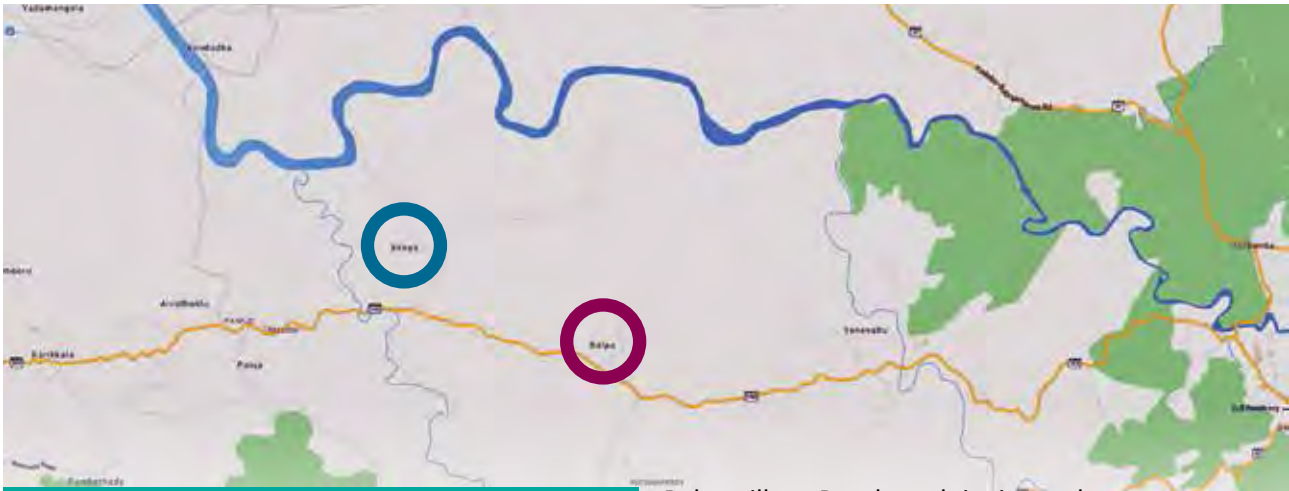

Balpa Village Panchayath

Balpa village Panchayath is situated around 4 kms away from Panja in Puttur- Subrahmanya State Highway

Balpa Gram Panchayath has 2 villages: 1) Balpa and 2) Kenya

Toata Area
3835
Acres

11 Panchayath Members
One ST, 2 SC members

8 members from Balpa
3 members from Kenya
Among these, 5 male and 6 female members

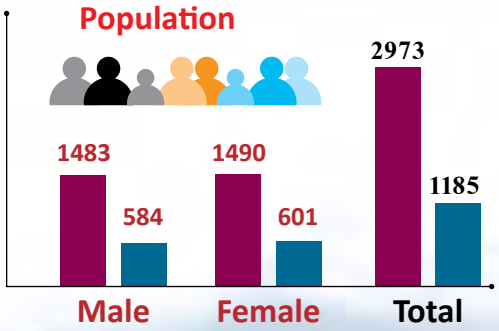

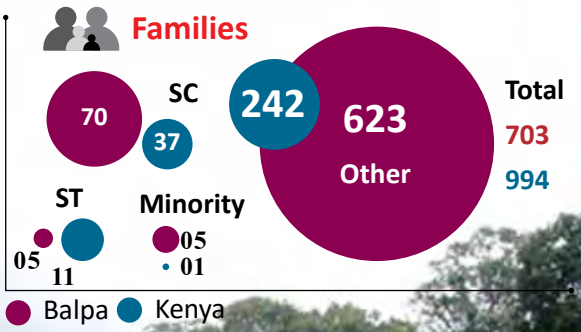

Balpa village situated on the bank of Kumaradhara River has 994 families. Among these, 407 families depend on daily labour. 358 families depend on small scale farming. 103 families are employed in private jobs. 35 families have large land owning. 91 families depend on other income. Agricultural activity is dependent on water available in Kumaradhara River. Apart from this, few open wells and bore wells also exist. 10 public water supply schemes have been implemented. Village Panchayath has connected water pipes to 94 houses. Balpa has 7 and Kenya has 4 – in total 11 bore wells.

Balpa Village Panchayath: Few Statistics

- Providing electricity to all homes in the village is at its final stage

- 2 Primary health sub centres operate in the village, one each in Balpa and Kenya

- 2 public libraries exist and Dharmasthala Gramabhivruddi Yojane runs an additional library.

- There are 5 Aanganwadis in the village

- There are 3 schools in Balpa village- Hr Pry School at Balpa, Lr Pry Schools at Ennemajalu and Sampyadi. At Kenya too, there are 3 schools. Lr Pry Schools at Kenya, Peralakatte and Nelyadka.

- There are SC, ST colonies at 7 places. They are Konnadka, Kodangoli, Sampyadi, Beedigudde, Neerajhari, Yedoni, Bhogayana.

- There are two Ration shops in the village, one each in Kenya and Balpa.

- 4 Km State Highway passes through the village between Addabail and Bhogayana kere.

- There are 7 bus stops in the village.

- There are no banking facilities in the village. People have to travel to Panja or Ennekal, which are 5 kilometres away from the village.

- There are 16 self help groups of SWA, 16 groups of Pragati Bandhu and 1 group of Mahila Jnana Vikasa Centre.

- Village has 9 kms of Jilla Panchayath road that connects Addabail-Kenya-Beedigudde-Konnadka-Ennemajalu-Bhogayanakere.
- There are 29 mud roads to the tune of 70 kilometres in the village. Kenya has 10 and Balpa has 19 mud roads.

Adarsha Grama Yojana in Balpa: Snapshots

Adarsha Grama Yojana in Balpa: Media reports

ಸಂಸದ್ ಆದರ್ಶ ಗ್ರಾಮ ಕಾಮಗಾರಿಗಳಿಗೆ ಚಾಲನೆ । ಒಂದು ವರ್ಷದೊಳಗೆ ಗುಡಿಸಲು ಮುಕ್ತ

ಮಾದರಿ ಗ್ರಾಮವಾಗಿ ಬಳ್ಪ : ನಳಿನ್ ಸಂಕಲ್ಪ

ಗಾಂಧಿ – ಮೋದಿ ಆಶಯ ಬಳ್ಪದಲ್ಲಿ ಸಾಕಾರ

ಆದರ್ಶ ಗ್ರಾಮ ಯೋಜನೆ ಕಾಮಗಾರಿ ಉದ್ಘಾಟಿಸಿ ಸಂಸದ ನಳಿನ್

● 20 ಕೋಟಿ ರೂ. ನೆಕ್ಕಿಲಾಡಿ ಗ್ರಾಮ ಅಭಿವೃದ್ಧಿಗೆ ● ಖಾಸಗಿ ದೇಣಿಗೆಯಿಂದ ಸಂಸದರೂಪು ಕ್ರೀಡಾಂಗಣ

PM's pet project to go live; ₹20 cr set for Balpa village development

ಆದರ್ಶ ಗ್ರಾಮ ಯೋಜನೆ- ವಿವಿಧ ಕಾಮಗಾರಿ ವಳಿನ್‌ಕುಮಾರ್ ಚಾಲನೆ

ಬಳ್ಪ ಸಮಗ್ರ ಅಭಿವೃದ್ಧಿಗೆ ಒತ್ತು

ಸಂಸದರ ಆದರ್ಶ ಗ್ರಾಮ ಯೋಜನೆಗೆ ಚಾಲನೆ

ಖಾಸಗಿ, ಸಾರ್ವಜನಿಕ ಉದ್ದಿಮೆಗಳ ಭರಪೂರ ಬೆಂಬಲ ಘೋಷಣೆ

₹20 Crore Development Works Launched at Balpa

Rs 20 cr for development works at Balpa

Works launched under Sansad Adarsh Gram Yojana 4 more villages to be developed

New Light to Balpa through Adarsha Grama Yojan

Balpa village in Sullia Taluk, which is situated in the midst of evergreen forests is a historic place too. It has witnessed Jaina rule. Now it is previleged to become the first village in the Dakshina Kannada District to transform as a Model Village (Adarsh Gram).

Balpa village is identified as a village mostly with a families of middle class. Located on Manjeshwara - Subramanya road on the banks of Kumaradhara river, Balpa village is now all set to see radical progress as Adarsh Gram. The villagers of Balpa have responded positively to this project. A special village panchayat meeting was held under Shri Nalin Kumar Kateel and a total of 68 tasks have been enlisted for implementation.

7 Meetings: A total of seven meetings of Village panchayat after declaring Balpa as the proposed Model Village. As a result of the passionate participation of Shri Nalin Kumar Kateel and the all round support by the villages, the activities with respect to make Balpa as a Model Village have been taking place with dynamism and participation. The village panchayat has been showing immense interest in the programme. Necessary arrangements have been made to introduce road connections and also utilise the human resources properly, along with suitable training. People's opinions and suggestions were aggregated on the need for developmenal works.

List of Demands: The development of ring road which covers Addabailu - Kenya - Beedigudde - Konnadka - Ennemajalu - Balpa, Balpa - Nadooru - Pandikaje Road, Karjya - Pandikaje Road, Edoni - Pallatadka Road, Kunjttaadi - Pade Road, Alkabe - Kajibettu, Kula - Korapane, Pana - hoppaale Road, Kayartadka - Peralakatte Road connecting Balpa and Kenya ; construction of bridges at various spots, Blocking walls at various schools, school buildings, Transformers for resolving power issues, arrangement for drinking water, Comunity hall, appointment of school teachers, construction of High School, establishment of branches of Nationalised Bank; protection walls for agricultural lands, Kindi Dams, 108 Health protection service, Hindu crematarium, Veterenary Hospital, Library, Solar street lamps - thus a total of 68 demands have been submitted by the villagers.

Priority for Skill Development: The list demands includes the issue of various training programmes for the development of skill among the people. Formation of groups for agricultural development, organisation of women and many such projects are in the pipeline. Appointment of 25 volunteers in the village, assigning 40 houses for each volunteer so that the volunteer passes on the information to all these villages is also planned. Computer usage training for all and establishment of Computer ventre, environmental awareness, protection development of Ayurvedic plants in the village - these are some other issues emphasised by the villagers.

How to get funds: There are no exclusive funds available for this Model Village. But all the funds from MP, MLAs and other people's representatives will donate to this village which is adopted as a model village. Apart from this private institutional partnership is also proposed. Few of the administrative works will be undertaken by the District Administration. Establishment of Bank branch and such works will be done through the MP.

Balpa Village was selected because of the reason that Balpa is a backward village - Nalin Kumar Kateel

Adarsha Gram Yojana, the dream of Shri Narendra Modi, the Prime Minister of India is being implemented all over India. In Dakshina Kannada district, Balpa village, which is a backward village has been selected in this project. There are no other villages which are more backward than Balpa in Sullia assembly constituency. This village was selected based on the survey made by the local MLA, said Shri Nalin Kumar Kateel, MP.

He expressed this during his interview by Udayavani on July 20th. He said that Rs. 10 crores will be provided for the development of roads and another Rs. 10 crores will be spent for development of basic infrastructure. This project will be completed within one year. Nationalised Banks, industries, voluntary organisations have joined hands to make this project a huge success.

Liquor free, Crime free: Efforts are already on way to make the village free of liquor and crime incidents. Shri SDM Village development project has already conducted de-addiction camps in Balpa and Kenya villages. Already 60 people have quit drinking and have begun a new life, he said. Liquor free village will naturally lead to crime free village too, he opined. This is being implemented with a social concept in mind, he said.

Hut free: It is also decided to make Balpa a village where there are no huts; all the hut habitations have been identified now. All the households will get subsidised LPG connections. Swachch Bharat concept also will be implemented here. Jan Dhan Yojana will be implemented 100%; there will be 100%distribution of Aadhar Cards.

MRPL, which has joined in the project will construct a community hall in Balpa. MCF company will construct two buildings for Government hospitals. SEZ will construct the high school buildings in this village. All the street lights will be provided with Solar lamps. Identified homes will be provided with Solar Lamps. Syndicate Bank will spend Rs. 20 lakhs for this project.

How is Balpa village?

There are two villages by name Balpa and Kenya within the jurisdiction of Balpa Village Panchayat. Many of the roads of the village are still in a crude condition. This village panchayat spanning over an area of 3,835 Acres accommodates 994 families. The overall population is 4158. There are 35 big farmers, 358 small farmers. 409 families live on Coolie jobs. 104 families depend on private jobs. 91 families are working in other sectors. The village has 16 self help groups, 16 Pragati Bandhu grious, 1 women knowledge expansion Centre.

Kenya Shri Durga Parameshwari Temple

Balpa will see Achche Din now!

Prime Minister Shri Narendra Modi has put his step forward to visualise the dream of Shri Mahatma Gandhi that the nation will be developed when the villages are developed. As per the decision that each MP should adopt a village for development, ShriNalin Kumar Kateel, MP from Dakshina Kannada selected Balpa Gram Panchayat, which comprises of Balpa and Kenya villages as his Model Village project location.

This village is situated on the northern part of Sullia Taluk and Kumaradhara river flows very near to this. There are villages like Yenekallu in the east, Kenya in the west, and Guttigaaru in the south. This village is spread on the north part of the road from Panja to Subramanya. Earlier, only paddy was being grown here. Now, this is a place where commercial crops like Areca, Coconut, Rubber, Black pepper, Banana and many other crops are being cultivated. The northern part of the area along the main road near Yenekallu is known as Balpa reserved forest. This forest comprises of a diverse flora and fauna, bamboo plantations and teak wood plantations.

Balpa Village has a total of 11 members and Balpa is represented by 8 and Kenya is represented by 3 people. Among these, 6 are women. There is no Primary Health Centre (PHC) in the viscinity of Balpa. But the villages have 2 health sub centres. There are six primary schools and 5 Anganavadi centres. There are no private or nationalised Bank branhces. These branches and ATM will be provided soon.

Under the Sansad Adarsha Gram Yojana, this village is supported by organisations like Special Economic Zone, Mangalore, New Mangalore Port, MRPL, MCF, HCPL (all Mangalore), BPCL Mangalore, Srinivasa Vidyalaya, Srinivasa group of educational institutions, IOCL Mangalore, Shri Kshetra Dharmasthala Gramabhivrudhdhi Yojane, Syndicate Bank, Mangalore, Mangalore University, all the Government departments . Overall, with the participation of private and government organisations , Balpa village will emerge as the Sansad Adarsh Grama and will become a role model for the future.

Balpa Village Development projects

- Electricity connection through MESCOM to the 15 houses which do not have electricity connection; changing of lines and renovation.
- Overall survey of the Balpa village by the expert group of students and teachers of Mangalore University; NSS Camp
- Government decision to repair the Government schools.
- Planting of trees along the 2 KM road by the Forest Department
- Special encouragement to grow paddy in the 29 acres of land by the Agricultural Department. Construction of protection wall to the Kindi Anecut.
- Distribution of 600 cashew plants through Department of Horticulture. Encouraging cashew as a inter-crop along with areca.
- Disease free livestock village through Veterenary Department.
- LPG facility to each of the houses through Department of Food and Civil Supplies
- Construction of 4 vented dams through Department of water resources.
- Road development through PWD.
- Establishment of well equipped health clinic through Health Department and thus stopping endemic diseases.
- Creation of Solar village through SELCO Solar.
- Blue print for development
- The development of ring road which covers Addabailu - Kenya - Beedigudde - Konnadka - Ennemajalu - Balpa, Balpa - Nadooru - Pandikaje Road, Karjya - Pandikaje Road, Edoni - Pallatadka Road, Kunjttaadi - Pade Road, Alkabe - Kajibettu, Kula - Korapane, Pana - hoppaale Road, Kayartadka - Peralakatte Road connecting Balpa and Kenya
- Construction of Jack well on the banks of Kumaradhara river and establishing water supply system by constructing over head water tanks at various locations in Balpa and Kenya villages.
- Construction of hanging bridge across Kumaradhara river and connecting Majjaru - Kodimbala, thus linking Puttur and Sullia Taluk.
- New electricity substation at Panja and distribution of quality electricity to both the villages
- A branch of a nationalised Bank, Community hall at Beedigudde, Primary Health Centre.
- New school building at Ennemajalu, expansion of playing ground, new overhead water tank.
- Development of Shree Trishoolini Temple and Bogayana lakes as tourist spots.

Subramanya-Manjeshwara State Highway

Government Higher Primary School, Balpa

Hampi of Dakshina Kannada

Trishoolini of Balpa is known as the Hampi of Dakshina Kannada. The Trishoolini temple is a historic place. This old temple was at ruins and now has been renovated. The artistic value of this temple is immeasurable. Prof. Gururaj Bhat says that the inscription found here is one of the oldest one. So, this place needs to be developed as a tourist spot along with the development of Balpa as a model village.

We can also find temples like Sadashiva temple, Kunjattadi Durga Parameshwari temple, Ennemajalu Jayadurga Parameshwari Temple, Mudnuru Mahavishnu temple, Sampyadi Yajnanarasimha temple, Nerpu Shiradi temple, Kumanapalya Shiradi temple, Karja Shiradi Rajan temple and many more.

Shri Trishoolini Temple, Balpa

SAGY: Supporting Organisations

Government of Karnataka

Special Economic Zone (SEZ) Mangaluru

Mangalore Chemicals & Fertilizers Limited (MCF) Mangaluru

Mangalore Refinery and Petro chemicals Limited (MRPL) Mangaluru

Indian Oil Corporation Ltd (IOCL) Mangaluru

Bharat Petroleum Corporation Ltd (BPCL) Mangaluru

Syndicate Bank, Mangaluru

New Mangalore Port Trust (NMPT) Mangaluru

Sri Dharmasthala Gramabhivruddhi Yojane, Dharmasthala

Hindustan Petroleum Corporation Ltd (HPCL) Mangaluru

Srinivasa Univesity and Srinivasa Group of Insitutions, Mangaluru

Corporation Bank

Alva's Education Foundation

Mangalore University

1 YEAR
GALLERY

1 YEAR

GALLERY

1 YEAR

GALLERY

15

19

20

16

17

21

18

22

1 YEAR
GALLERY
23

24

Corp Bank
ATM
25

26

27

28

Nalin Kumar with Central Ministers

Nalin Kumar with central ministers Sri D V Sadananda Gowda, Sri Dharmendra Pradhan, Sri Prakash Javdekar on various occasions.

Legends for images

1 Meeting the Prime Minister to discuss Mekedatu project along with Chief Minister and other MPS form the state. **2** Meeting with NMPT officials **3** Hearing public grievance **4** Visit to Ullal Legislative assembly area **5** Inspecting Padeel Railway construction work and discussion with the MLA **6** Meeting with senior officers of the Palghat and Mysore Railway divisions **7** Meeting with Railway officers and general public **8** Inauguration of new road at Jeppinamogaru **9** Land inspection and meeting with locals on Railway bridge at Haleyangadi **10** Visit to Mangalore Central Railway Station **11** Inauguration of Indian Coast Guard Hovercraft at Panambur **12** MPLAD development review meeting at DC office **13** Inspection of Suratkal NH Flyover construction work **14** Visit to NMPT **15** Spot inspection at Jeppu Kudupadi for railway under bridge, along with railway officials **16** Visit to Mangalore Railway employees' colony **17** Inspection of Service road construction on NH at Kottara **18** Visit to Mangalore Railway employees' colony and hearing to their grievances **19** Meeting with NH authorities at the Circuit House, Mangalore **20** NH Work inspection at Bantwal **21** Hearing the problems of rubber growers at Savanoor, Vidyarashmi school premises. **22** Mulki-Moodbidri meeting with party workers **23** Swach Bharath Abhiyan **24** Programme at Kateel Durgaparameshwari temple **25** BJP protest meeting at Sullia **26** Hearing Public grievances on National Highway and briefing to the Press **27** Honouring the statue of Late Srinivasa Malya on his birthday **28** Welcoming the Union Minister Mr Ananth Kumar

Pro-People Changes by NDA Govt to boost Infrastructure
Transparent Procurement to build long lasting Cement Roads
Govt to stop toll collection on projects worth less than Rs 100 crore
Web Portal INAM-PRO launched to monitor supply of cement in the country
Global Tendering through Web Portal will reduce cement costs by 30% for Infrastructure projects
Govt abolishes 62 Toll Plazas across India

Modi Govt brings all round cheer with spurt in Manufacturing & Industrial Production
2.6% Jan 2015
Jan 2014 1.1%
2.5% Apr-Jan 2014-15
Apr-Jan 2013-14 0.1%
Index of Industrial Production (IIP) growth recovers to 2.6% in Jan 2015 against 0.1% in Jan 2014 and to 2.5% during April-Jan 14-15 compared to 0.1% in April-Jan 13-14
3.3% Jan 2015
Jan 2014 0.3%
1.7% Apr-Jan 2014-15
Apr-Jan 2013-14 -0.3%
Manufacturing sector expanded 3.3% in Jan 2015 against 0.3% in Jan 2014
Source: http://mospi.nic.in/

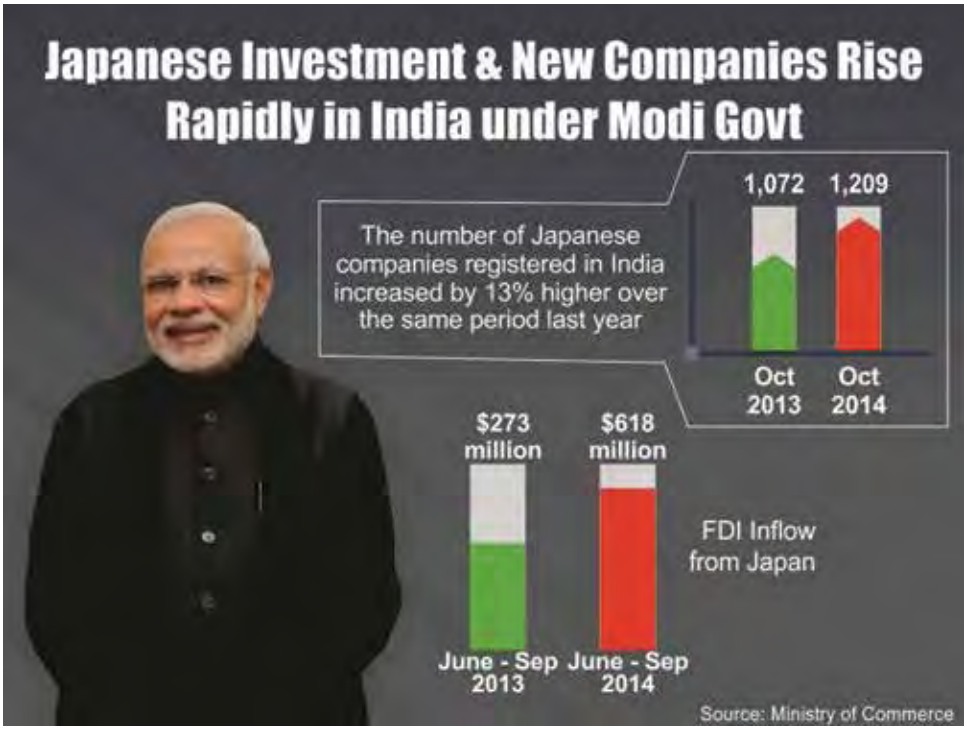
Japanese Investment & New Companies Rise Rapidly in India under Modi Govt
The number of Japanese companies registered in India increased by 13% higher over the same period last year
1,072
1,209
Oct 2013
Oct 2014
$273 million
$618 million
June - Sep 2013
June - Sep 2014
FDI Inflow from Japan
Source: Ministry of Commerce

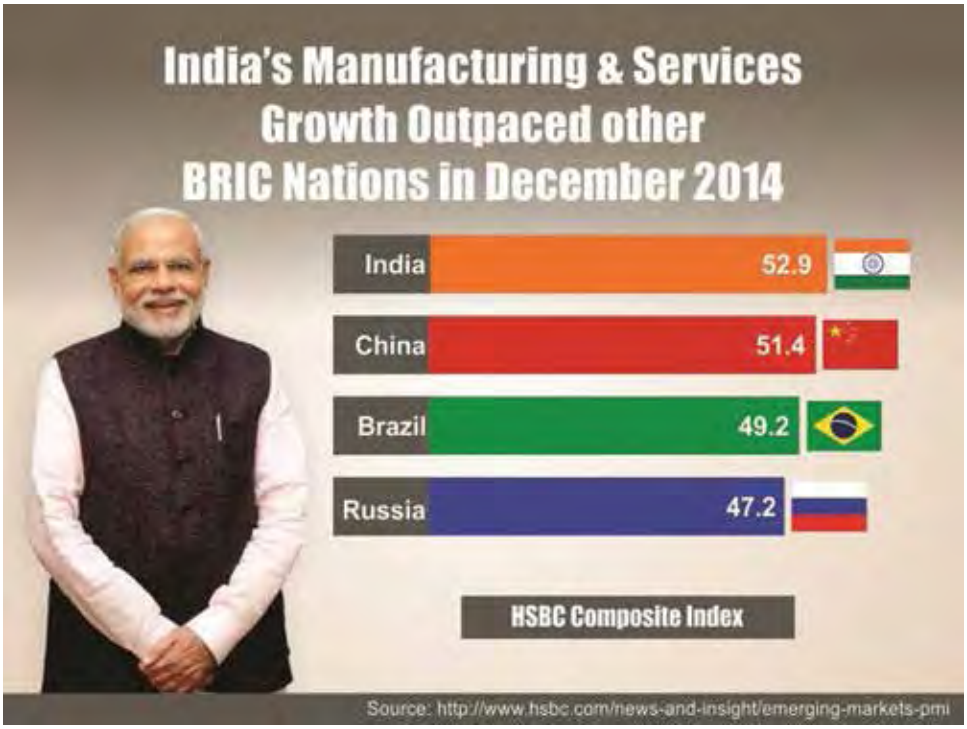
India's Manufacturing & Services Growth Outpaced other BRIC Nations in December 2014
India 52.9
China 51.4
Brazil 49.2
Russia 47.2
HSBC Composite Index
Source: http://www.hsbc.com/news-and-insight/emerging-markets-pmi

Increased Ease of Doing Business leads to spurt in FDI
FDI in Services Sector up by 44%
1.59 billion
2.29 billion
April-December 2013-14
April-December 2014-15
Source: Department of Industrial Policy and Promotion (DIPP)

Tourist Count shoots up by 1,215% on implementation of Visa on Arrival
Modi Govt gives major boost to Tourism by introduction of Electronic Travel Authorization for 43 countries
Tourist arrival using the VoA enabled ETA scheme:
1,903 tourists January 2014
25,023 tourists January 2015
Source: Ministry of Tourism

Manufacturing & Services continue to grow under Modi Govt
Faster expansions in activity and new orders, signalling a solid expansion in business activity
HSBC India Services Purchasing Manager Index (PMI)
51.1
52.4
Dec 2014
Jan 2015
HSBC Composite Output Index (Manufacturing + Services)
52.9
53.3
Dec 2014
Jan 2015
The PMI has been above 50 level, which denotes growth, since May 2014.
Source: HSBC

Modi Govt boosts confidence in the Economy
Ipsos Economic Pulse of the World study shows Indians have emerged as the second most confident people about their economy globally by end of 2014
Economic Confidence Level in Dec 2014
81% (+29)*
78% (+17)*
74% (+1)*
67% (-1)*
* rise of points over the past 12 months
Source: http://www.ipsos.com/

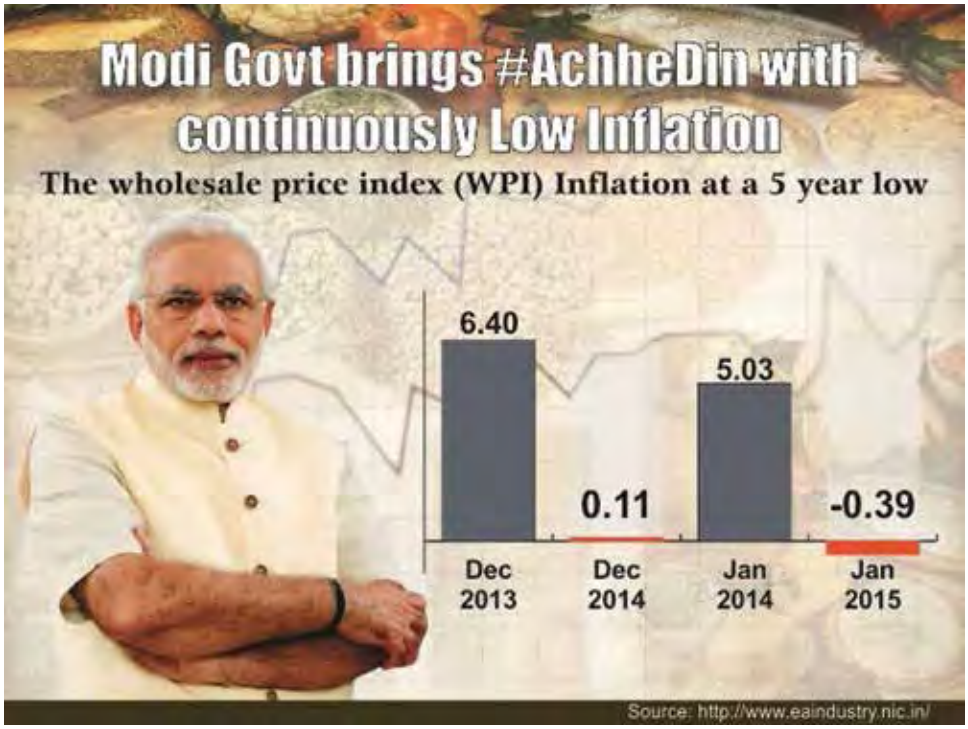
Modi Govt brings #AchheDin with continuously Low Inflation
The wholesale price index (WPI) Inflation at a 5 year low
6.40
0.11
5.03
-0.39
Dec 2013
Dec 2014
Jan 2014
Jan 2015
Source: http://www.eaindustry.nic.in/

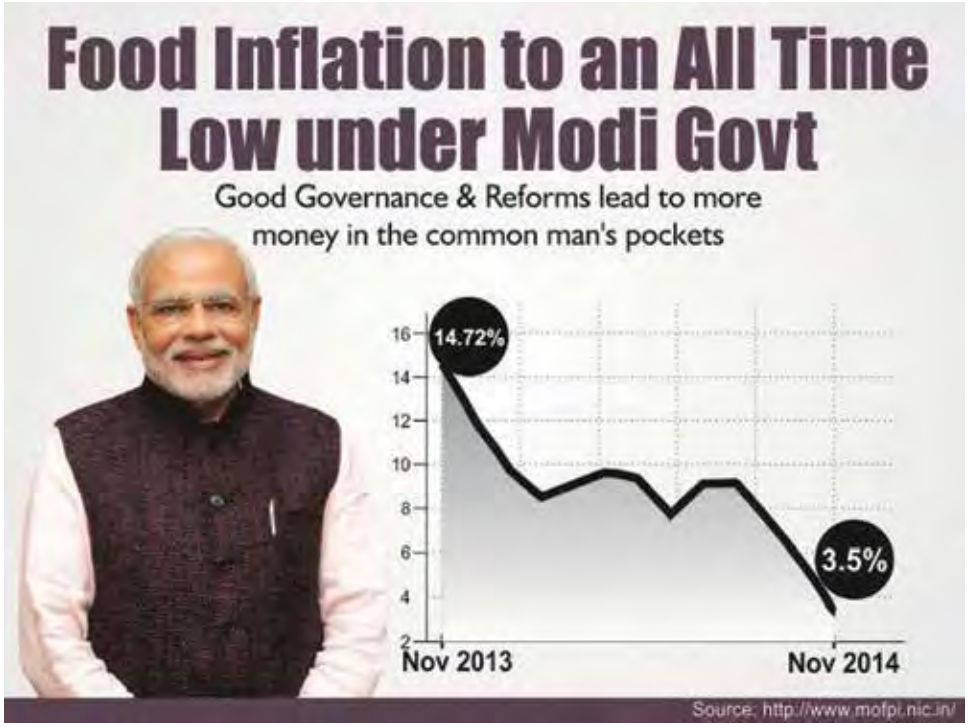
Food Inflation to an All Time Low under Modi Govt
Good Governance & Reforms lead to more money in the common man's pockets
16
14
12
10
8
6
4
2
14.72%
3.5%
Nov 2013
Nov 2014
Source: http://www.mofpi.nic.in/

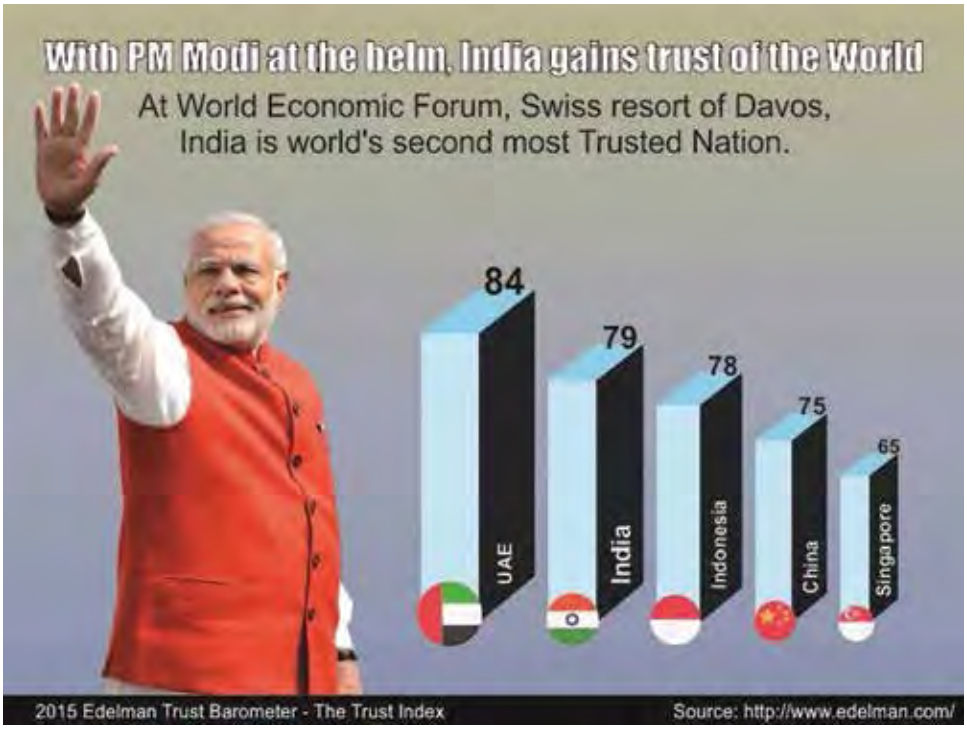
With PM Modi at the helm, India gains trust of the World
At World Economic Forum, Swiss resort of Davos,
India is world's second most Trusted Nation.
84
79
78
75
65
UAE
India
Indonesia
China
Singapore
2015 Edelman Trust Barometer - The Trust Index
Source: http://www.edelman.com/

Millennial in India feel Business
Image is Positive under Modi Govt.
Deloitte Touche Tohmatsu 4th annual Millennial Survey
90%
feel that businesses have positive impact on the wider society in which they operate.
(against global average of)
73%
*Millennial is a term used to refer those who are born between 1980s and 2000s

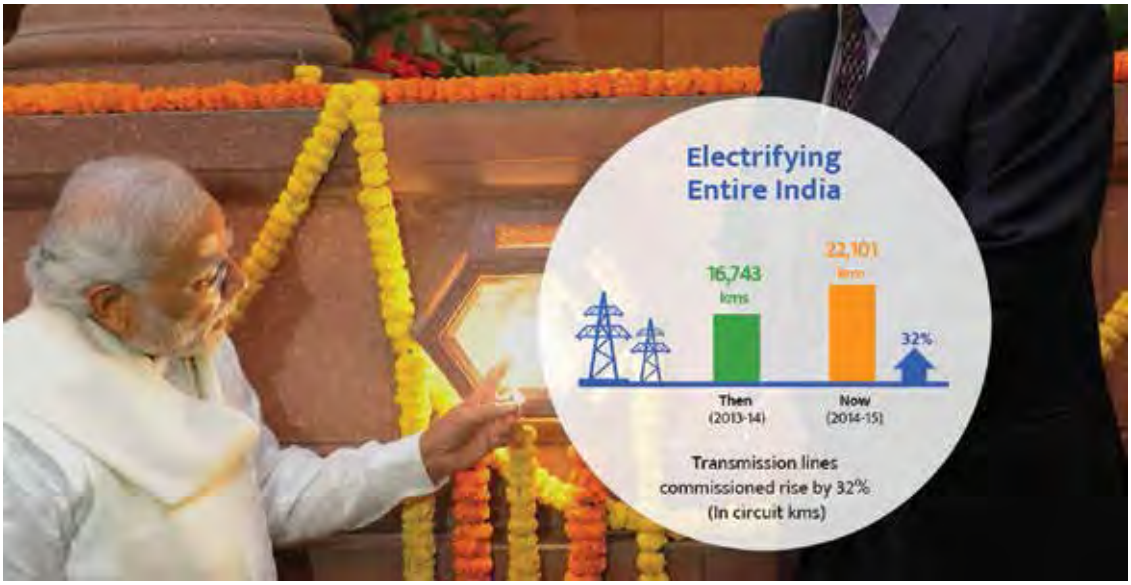
Electrifying Entire India
16,743 kms
22,101 kms
32%
Then (2013-14)
Now (2014-15)
Transmission lines commissioned rise by 32% (In circuit kms)

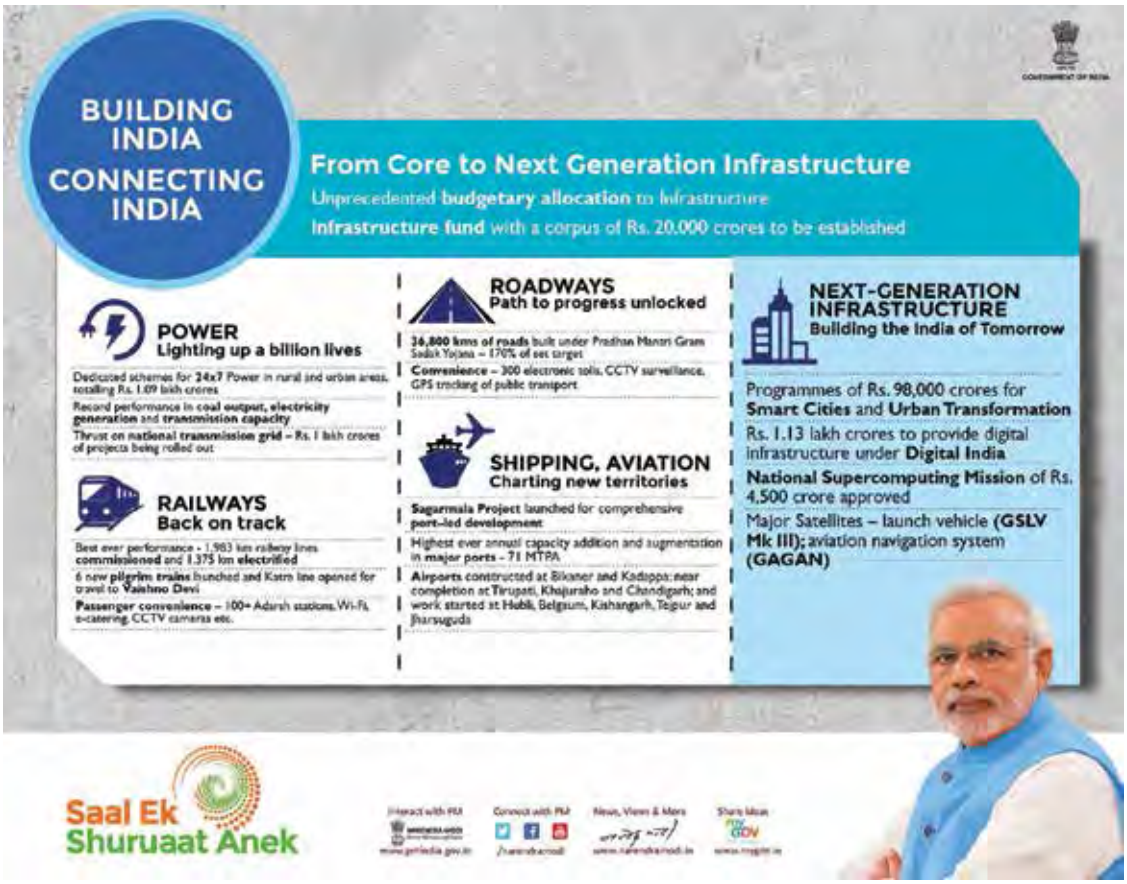
BUILDING INDIA
CONNECTING INDIA
From Core to Next Generation Infrastructure
Unprecedented budgetary allocation to Infrastructure
Infrastructure fund with a corpus of Rs. 20,000 crores to be established
POWER
Lighting up a billion lives
Dedicated schemes for 24x7 Power in rural and urban areas, totalling Rs. 1.09 lakh crores
Record performance in coal output, electricity generation and transmission capacity
Thrust on national transmission grid – Rs. 1 lakh crores of projects being rolled out
RAILWAYS
Back on track
Best ever performance - 1,983 km railway lines commissioned and 1,375 km electrified
6 new pilgrim trains launched and Katra line opened for travel to Vaishno Devi
Passenger convenience – 100+ Adarsh stations, Wi-Fi, e-catering, CCTV cameras etc.
ROADWAYS
Path to progress unlocked
36,800 kms of roads built under Pradhan Mantri Gram Sadak Yojana – 170% of set target
Convenience – 300 electronic toll, CCTV surveillance, GPS tracking of public transport
SHIPPING, AVIATION
Charting new territories
Sagarmala Project launched for comprehensive port-led development
Highest ever annual capacity addition and augmentation in major ports - 71 MTPA
Airports constructed at Bikaner and Kadapa; near completion at Tirupati, Khajuraho and Chandigarh; and work started at Hubli, Belgaum, Kishangarh, Tezpur and Jharsuguda
NEXT-GENERATION INFRASTRUCTURE
Building the India of Tomorrow
Programmes of Rs. 98,000 crores for Smart Cities and Urban Transformation
Rs. 1.13 lakh crores to provide digital infrastructure under Digital India
National Supercomputing Mission of Rs. 4,500 crore approved
Major Satellites – launch vehicle (GSLV Mk III); aviation navigation system (GAGAN)
Saal Ek Shuruaat Anek

Modi Govt Boosts Manufacturing
Factory growth in December 2014 at 2-year high
50.7
54.5
2013
2014
Dec
51.3
53.3
2013
2014
Nov
49.6
51.6
2013
2014
Oct
The HSBC Manufacturing Purchasing Managers' Index (PMI), compiled by Markit
Source: http://www.hsbc.com/news-and-insight/emerging-markets-pmi

Modi Govt's gift to Indian Diaspora on Pravasi Bharatiya Divas
Ordinance to amend Citizenship Act promulgated to merge Person of Indian Origin (PIO) and Overseas Citizenship of India (OCI) schemes
PIO cardholders to enjoy a lifelong visa to India
PIO cardholders to be exempted from police reporting on every visit
US nationals to get visas for 10 years

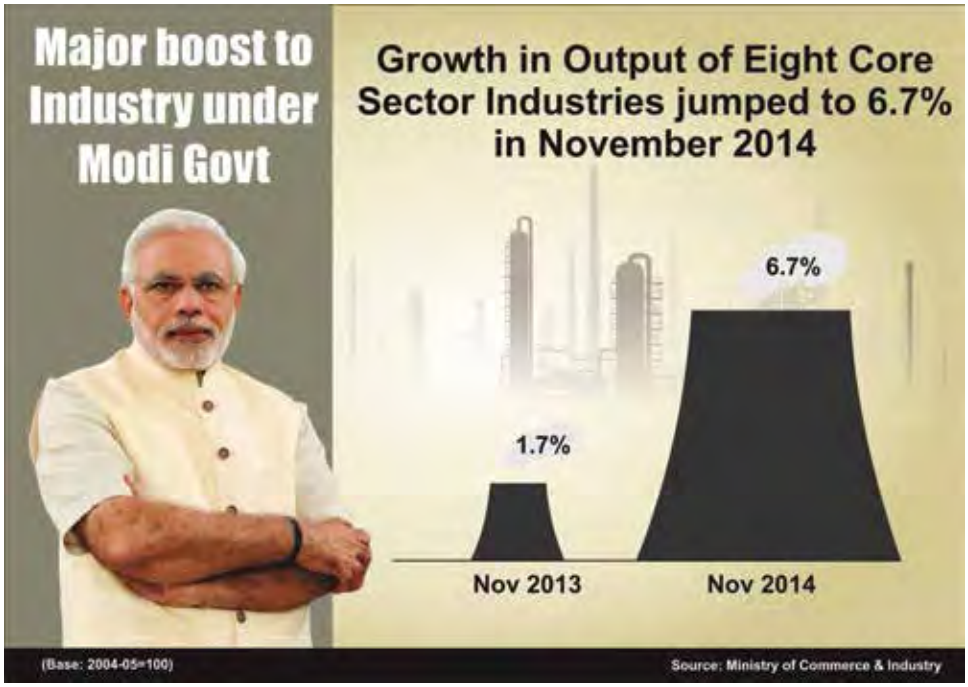
Major boost to Industry under Modi Govt
Growth in Output of Eight Core Sector Industries jumped to 6.7% in November 2014
6.7%
1.7%
Nov 2013
Nov 2014
(Base: 2004-05=100)
Source: Ministry of Commerce & Industry

BHAROSA SURAJYA KA
New Era of Clear, Transparent and Corruption-free Good Governance
Crackdown on Black Money
Public Savings from Transparent Procurement
Trusteeship of Natural Resources
Benefit Reaching the Needy Directly
Trusting, Responsive, Accountable Government
Projects of national importance directly monitored by Prime Minister, along with States and Central Ministries, under PRAGATI
Redundant laws scrapped - 125 acts repealed, another 1,254 archaic laws identified for repeal
Self-attestation - empowering you to verify your own documents
Self-certification - across areas from boiler inspection to labour compliance regns
Jeevan Praman Portal - hassle-free biometric pension authentication for you. More than 1 lakh registrations in less than 4 months
MyGov - your platform to participate in governance
Biometric attendance system - resulting in better service
Saal Ek Shuruaat Anek

A government is one which thinks about the poor, listens to the poor and which exists for the poor.

Therefore, the new government is dedicated to the poor, crores of youth, mothers & daughters who are striving for their respect and honour.

This government is for the villagers, farmers, tribals, dalits and the oppressed and care for their aspirations.

This is our responsibility.

- Sri Narendra Modi,

20th May, 2014

Central Hall, Parliament, New Delhi.

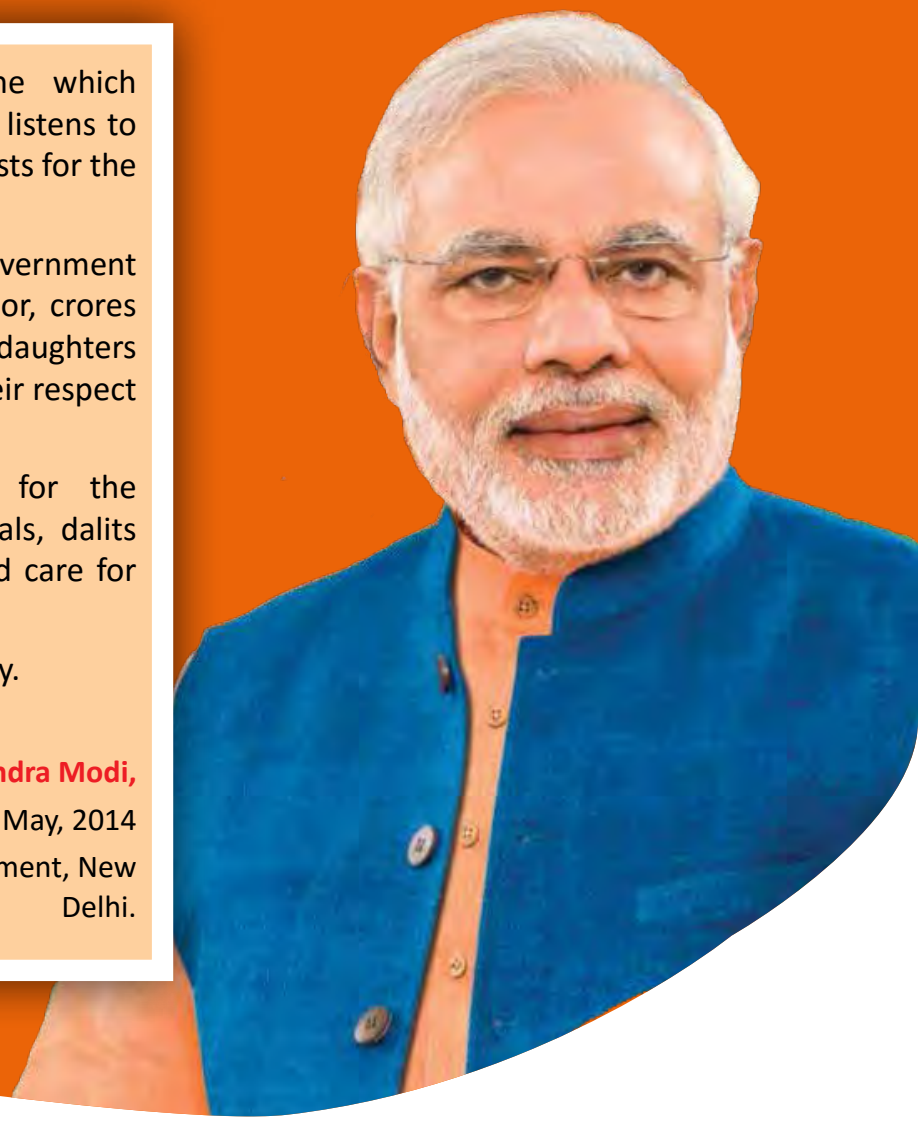

Sri Nalin Kumar Kateel

Member of Parliament, Dakshina Kannada

Progress Report of Achievements in the past one year

Bharatiya Janata Party

Dakshina Kannada District